

# MENOR URA RMC - UMIDADE RELATIVA DO AR

MAPA TEMÁTICO : UMIDADE RELATIVA DO AR. :

• Data 18 / 11 / 2021  Pesquisar

I-5

## Municípios :

- \* AMERICANA : 84.7%
- \* ARTUR NOGUEIRA : 0%
- \* CAMPINAS : 41.4%
- \* COSMÓPOLIS : 0%
- \* ENGENHEIRO COELHO : 0%
- \* HOLAMBRA : 0%
- \* HORTOLÂNDIA : 54.6%
- \* ITAIATUBA : 0%
- \* ITATIBA : 0%
- \* JAGUARIÚNA : 67.9%
- \* MONTE MOR : 0%
- \* MORUNGABA : 79.0%
- \* NOVA ODESSA : 29.3%
- \* PAULÍNIA : 78.9%
- \* PEDREIRA : 78.8%
- \* SANTA BÁRBARA D OESTE : 0%
- \* SANTO ANTÔNIO DE POSSE : 0%
- \* SUMARÉ : 87.3%
- \* VALINHOS : 0%
- \* VINHEDO : 90.5%

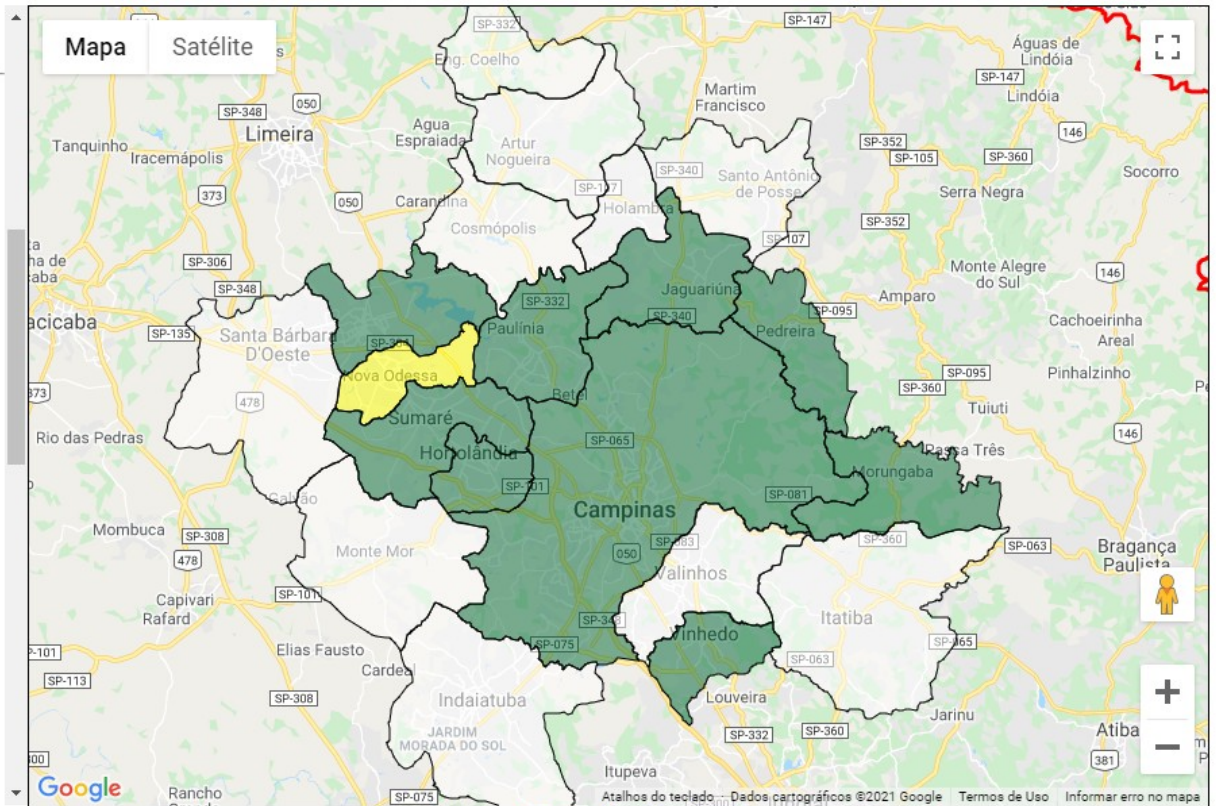

Legenda :

